 PROPOSED ROAD
 BOUNDARY

KEY PLAN
NOT TO SCALE

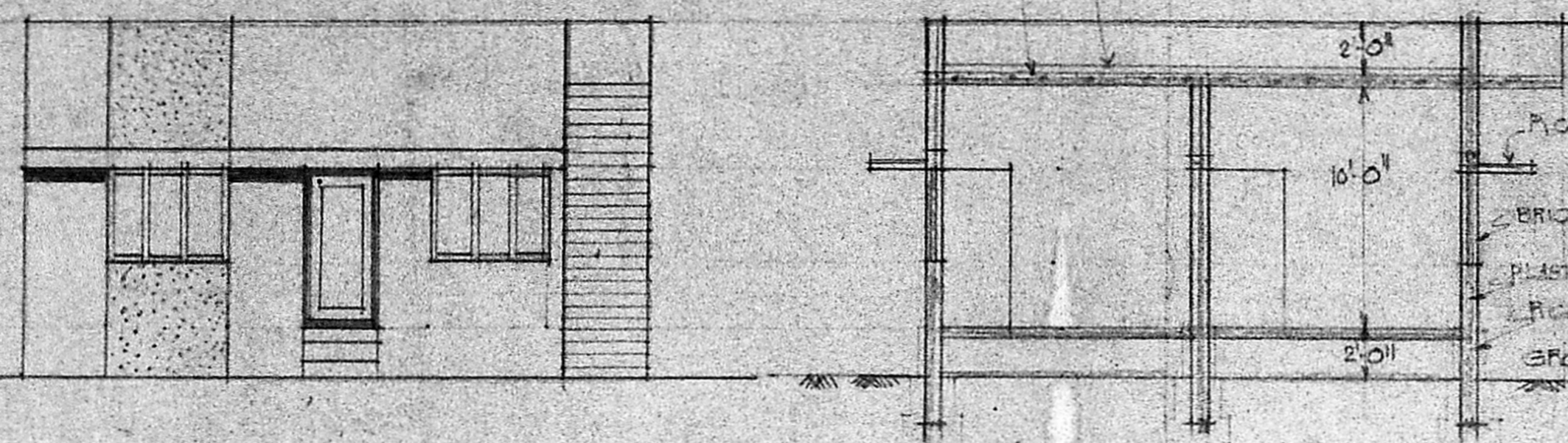

FRONT ELEVATION

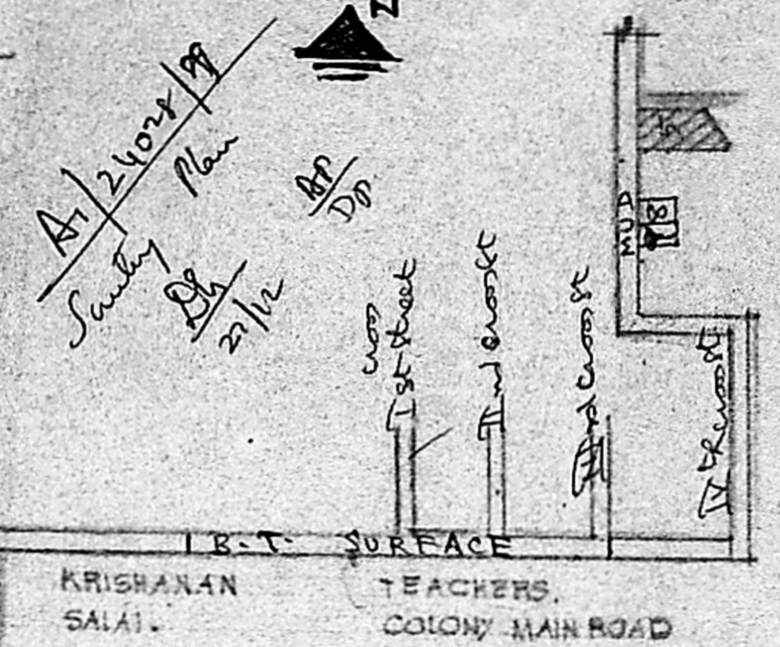
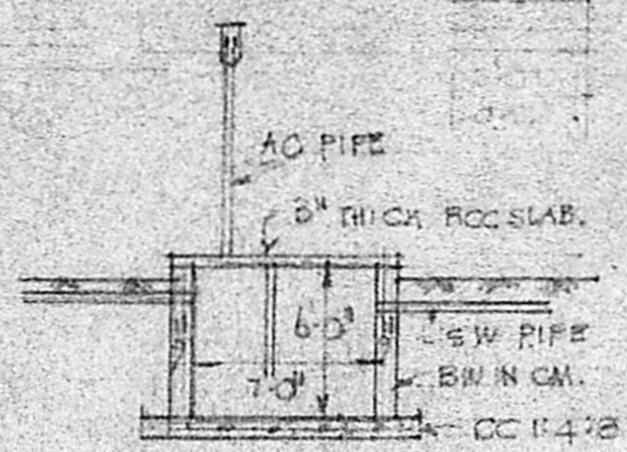

SECTION OF S. TANK

Planning No. A/62/90
APPROVED
 Subject to the conditions of the
 (this office letter).
 No. A.1./2404/99 D. 19/1-90
 o/c T. J. 19/1/90
**FOR MEMBER SECRETARY
 MADRAS METROPOLITAN
 DEVELOPMENT AUTHORITY**

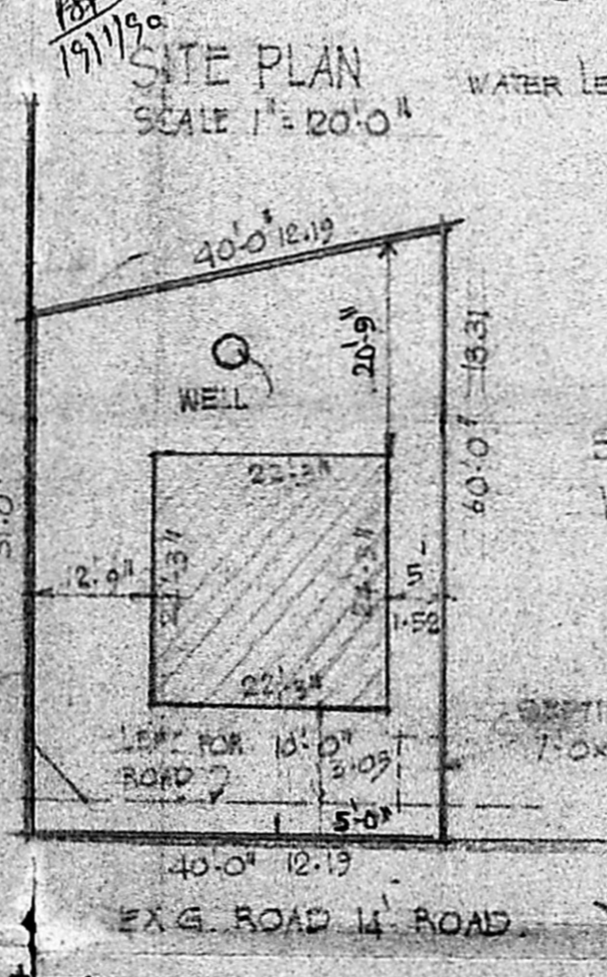

SITE PLAN
SCALE 1" = 20' 0"

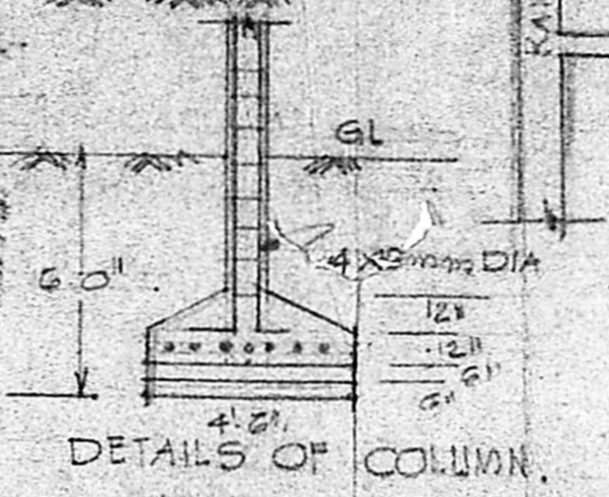

DETAILS OF COLUMN

SCHEDULE OF OPENINGS

D. DOOR	3'-0" x 6'-6"
P. "	2'-6" x 6'-6"
W. WINDOW	4'-0" x 4'-0"
W. "	4'-0" x 3'-0"
V. VENTILATOR	3'-0" x 2'-0"

PLOT AREA 2220 SFT
 PLINTH 583 II

PROPOSED CONSTRUCTION OF
 DWELLING HOUSE IN PLOT NO 5, S. NO 137
 KODUNGAYUR VILLAGE, SAIDAPET TALUK
 CHENGAPPATTU DIST.

NAME OF OWNER, G. RAMAKRISHNA RAO.

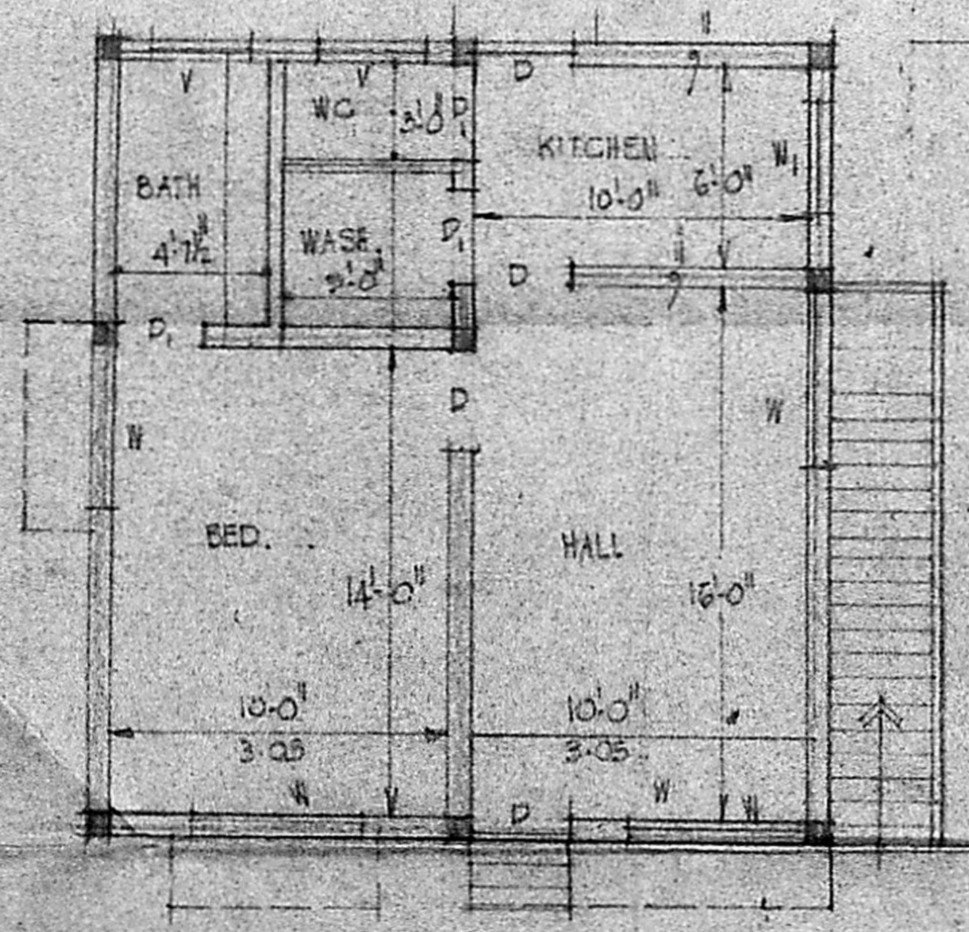

PLAN.

SECTION OF WELL

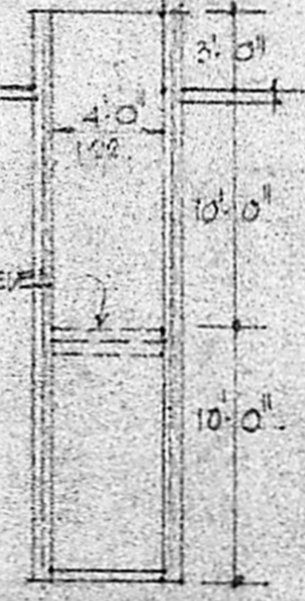

S. Ramakrishna Rao

(G. Ram Krishan Rao)
 OWNER

Phone: 427704
L. SRIRAMULU, L.C.E.
 Civil Engineer, Contractor &
 Licensed Surveyor
 Corporation of Madras
 License No. 95 Class II
 43-A, Thiruvethi Amman Koil Street
 CHUMBAKKAM, MADRAS-600 100
 LICENSED SURVEYOR